THE TIMES.

A. H. CLEMENT, EDITOR AND OWNER.

SUBSCRIPTION $1.00 per annum. Six months 50 cents.

The label on your paper gives date of expiration. Corrections in dates are made monthly. Paper is continued until notice to stop it is received. All back dues should be sent at the time of stopping the paper at the rate of two cents per week. In changing your address give old and new office.

OBITUARIES published free if not over [illegible] words. One cent a word for excess in advance.

The editor is not responsible, nor does he always endorse the views of articles published outside of the editorial columns. Free interchange of views on public questions requested. Address all communications,

TIMES, Appomattox, Va.

Circuit Court Terms.

Appomattox—1st Monday in February, 3d Monday in May and November and 4th Monday in July.

Buckingham—Tuesday after 2d Monday in February, April, June and October.

Charlotte—1st Monday in January, March, May, July, September and November.

Cumberland—Tuesday after 4th Monday in January, April, July and November.

Prince Edward—3rd Monday in March, May, September and November.

Campbell—2d Monday in January, March, May, July, September and November.

Buckingham County Officers

Treasurer—J. Branch Gilliam, Alcoma.
Deputy Treasurer—J. L. Anderson, Dillwyn.
Sheriff—William Williams, Diana Mills.
Deputy Sheriff—Lewis Williams, Buckingham.
Deputy Sheriff—C. D. McCraw, Enonville.
Clerk—W. J. Hubard, Buckingham.
Deputy Clerk—R. T. Ross, Buckingham.
Atty. for the Commonwealth—E. W. Hubard, Dillwyn, R. F. D.
Commissioner of Revenue, Dist. No. 1—A. C. Eacan, Sheppards.
Commissioner of Revenue, Dist. No. 2—Charles Cameon, Dillwyn.
Bail Commissioner—W. C. Trent, Sheppards, R. F. D.

WEDNESDAY, FEB. 19, 1908.

BIG OFFER.

We call the attention of our readers to a remarkable club offer we are making in another column for the winter's reading. We are offering a value of $2.50 for $1.00. We hope all our old friends who have gotten in arrears will take advantage of this offer and pay up in advance for the paper. Be sure to read the offer.

Troops are being hurried to the Phillipines and battle-ships to the Pacific. What does it all mean?

There is a stench about the Government printing office and the "Record" smells of it and yet foolish people say "trust the Government—nothing else."

There are a thousand whacking at the branches of public ill and the root goes untouched. The tariff is the point of our woes. Cut it up root and branch, and relief will come.

Prohibition took a great many people's breath away, says the Atlanta Georgian. A neat epigramatic obituary in the memory of departed spirits.

How a Pennsylvania Republican can look a citizen of another State in the face and cry "fraud" is to us inexplicable. Remove the "beams" and until you do that stop looking for "motes."

Sixty thousand men in Chicago cry for work. Come to Southside Virginia and we will give it to you, and with it comfortable homes, wholesome food, pure water and cheerful hearth-tones.

A leading divine of Washington, D. C. has announced the subjects of his sermons for eight consecutive Sundays and there is not a semblance of "Christ and Him Crucified" about any of them. No wonder the pulpit is loosing its power.

The legislature may be busy but so far as heard from it hasn't turned out much work. It is unwise to postpone important measures for the closing days of the session. Crowding means confusion and confusion means ill-digested and faulty law. The farmers of the body should at least know that the time for making hay is when the sun shines.

The "rising generation" of negroes have no respect for white people and as they may have some for the better class of their own race the legislature should see to it that they are kept together by enlarging the operation of the Jim Crow law so as to make it embrace all depots as well as all cars. The legislator who refuses to support this measure can't afford to return home and look his constituents in the face.

The resignation of our Secretary of War, who proposes to take charge of the Taft forces is the most decent thing which has been done at Washington for many a long day. No man has the right to pull at public pap and at the same time dress the personal affairs of any aspirant. Mr. Roosevelt himself should lift his hat to conduct like this and others in public places should "catch on" to the splendid example.

Our legislators, State and National would do well to trust the people, for if they are not to be trusted then it means a long farewell to all our greatness and our glory. We make and unmake law-makers and if we would exercise a little more thought and care in the making we might have a more honest and capable list of agents. Corporations pick their men more prudently and in this they give the voters good examples worthy of following.

The financial bills hang fire in congress. The statesman who would suggest some measure that would restore confidence among the masses would solve the problem. But have we any statesmen having the good of the whole people at heart in the presidential making year? We have our doubts, and not only is a President to be made this year of our Lord, 1908, but [illegible] in the coming congress are to [illegible]ured. What care we for the people? Old Vanderbilt voiced our sentiments.

Senator Harman, who is chairman of the Committee on Printing, has introduced Senate bill No. 36[illegible], which provides that the Superintendent of Public Printing be authorized and directed to furnish to such persons, firms or corporations as may apply therefor and pay the fees prescribed, copies of each bill printed for the House of Delegates and Senate, the calendar of each house, advance sheets of the journal and of each document and advance sheets of the Assembly as printed not exceeding two copies of each to any person firm or corporation. The Superintendent of Public Printing must report to the Auditor all sums received, together with the names of the persons to whom the services have been rendered. Officers of the State government, members of the General Assembly and representatives of the press are exempt from the payment of the fee."

This is a good bill.

The grand and petit juries for the next term of the United States District Court, to be convened in Lynchburg on March 10th, by Judge Henry C. McDowell are as follows:

GRAND JURY—Appomattox county: W. H. Childress.

Buckingham County: C. D. McCraw, J. G. Glover.

PETIT JURY—Appomattox county C. P. Marshall, W. D. Marks.

Buckingham County: R. A. Morgan, L. O. Pierce, W. A. Smith.

Enonville.

We should feel that we had neglected one of the duties of life, should we fail to chronicle the sad death of Isaac L. Waller, which occurred in Roanoke, January 22nd, 1908. The immediate cause of his death was typhoid fever, though he had been in declining health for several months. Mr. Waller was born in Buckingham county but had lived for several years in Botetourt county, and at the time of his death was a fireman on the Norfolk and Western Railway. He was a young man of splendid character, noble, kind-hearted and true.

His remains were brought home and interred in the cemetery at Enon Baptist church. The funeral services were conducted by the Pastor, Rev. E. C Davis. The pall bearers were Messrs Jas. Peil, Archer Rush, E. W. Robertson, T. E Dowdy, Bernice Ranson and E. S. Dunnevant. The floral tribute was beautiful and elaborate. A large concourse of friends assembled at the grave to pay the last sad tribute of respect to one who was loved and respected by all who knew him.

We should think that recent Tillman-Rockfeller conference sufficient cause for another message to Congress.

Now that the Horn has been properly rounded and the north bound trip begun, it will of course be all up-hill work for the battle-ship fleet.

Another Georgia editor has migrated to Gotham. It seems rather a hard matter to make prolonged draughts and editors both stay put in the cracker State.

"The further South one goes, the less nervous are the people," says Dr. Worchester, whereupon the Boston Transcript cites "prohibition" as an evidence to the contrary. Still, there's Maine, you know.

Money Should not be A Source of Worry

But it often is People loan their savings to others. When the interest is due it is not forthcoming. And then the principal itself is frequently lost. Most persons can earn money, but comparitively few are fortunate in placing their surplus in individual loans that are both safe and profitable.

In a good, sound, reliable bank like this your money will be absolueely secure. Our certificates bear 3 per cent interest.

We solicit your account, whether commercial or savings. Every branch of the banking business is conducted here. We make a specialty of mail order banking.

AMERICAN NATIONAL BANK,
LYNCHBURG, VIRGINIA.

A Depository for the United States. Assets ouer One Million Dollars. jan8

WHY It is to Your ADVANTAGE TO KEEP AN ACCOUNT WITH

The First National Bank, Farmville, Va.

Because It is a strong, careful, safe, liberal, prompt, accurate and successful institution.
Because Is the ONLY UNITED STATES GOVERNMENT DEPOSITORY in this immediate section.
Because It is a growing, active, progressive, up to date Bank in every particular.
Because Your account will be appreciated by the Bank and your interests will always be carefully considered.
Because This Bank has an excellent fire proof vault and a modern Burglar proof safe in which to put your funds and papers
Because This Bank studies the needs of its customers and takes care of them whether their business is large or small.
Because It does an exclusive banking business and consequently no body can serve you better.
Because Its dealings with all customers are absolutely confidential and it is always ready to assist and advise.

BECAUSE we do not believe you can ask for better treatment than the officers of this bank will give you, and we therefore ask you to write to, or call on us.

WALTER S. FORE & Co.,
Leaf Tobacco Commission Merchants,

Pace's Warehouse, LYNCHBURG, VA.

With the best facilities on the **Greatest Dark Tobacco Market in the State,** with a full force of experienced tobacco men to handle your tobacco, we respectfully solicit the patronage of the tobacco growers generally, promising you that the very best attention shall at all times be given to your tobacco. Come to Lynchburg, **the leading dark tobacco** Market of Virginia. Orders for all grades tobacco, all foreign orders represented here. Thanking you for past patronage, we hope to serve you again.

Your friends,
Walter S. Fore & Co.

The Oldest Watch, Diamond and Silverware House in the state.

ESTABLISHED 1837.

Our Stock is complete in every line. All the newest creations in Gold and Silver for Personal Adornment.

HOME AND TABLE DECORATIONS.

Send for our New Catalogue
Sent free to any address.

H. SILVERTHORN COMPANY,

LYNCHBURG, VIRGINIA.

EUGENE WOODY ESTABLISHE 1900 C. H. EVANS

WOODY - EVANS CO.
INCORPORATED.

1214 Main Street, - - Lynchburg, Virginia.

Wholesale and Retail Dealers in

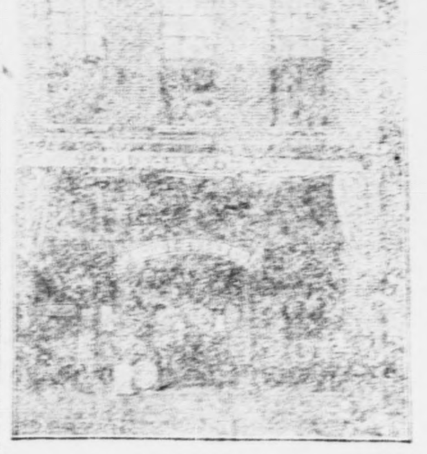

Hay, Oats, Corn, Ship Stuff Bran, Field Seeds, American Stock Food, Flour, Meal, Meat, Lard, Sugar, Coffee, Lime, Garden Seeds American Poultry Food etc.

HIGHEST MARKET PRICES PAID FOR BEES-WAX.

We flatter ourselves that with our past experience and contact with the farmers we are able to anticipate their wants.

Thanking you for your liberal patronage in the past, and trusting that we may merit a continuance of same, we are,

Yours to serve,
WOODY-EVANS CO., Inc.

Make our house your headquarters when in the city.

FREE Book Tells of This Gun, Six Shots in Four Seconds.

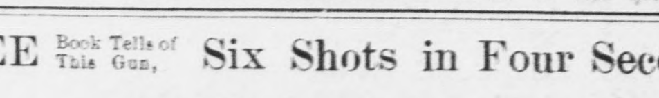

No other Shot Gun equals this gun's record. No gun built for the money that is as good. $4.00 to $27.00. Hammerless. Every modern improvement. Nothing so good on the maket. Our catalogue shows a dozen other guns we make, single and double barrel, magazine breecch loaders, ejectors, etc. Send postal for it today—it's free.

UNION FIRE ARMS CO., Manufacturers Desk A-4, TOLEDO, Ohio.

-REDUCTION SALE-

——Without Reserve, For CASH ONLY——

On All Men's Suits, Boy's Suits, Overcoats and Sweaters,

Following our usual custom we have inaugurated our great semi-annual clearance sale to clean up for our immense Spring stock which will begin to arrive early in February. Every garment in the above lines will be sold without reserve. Everything marked in plain figures (you see what you save) and sold absolutely at one price, as follows:

Men's	$30.00 Suits	Now	$22.50
"	27.00 Suits	"	20.00
"	25.00 Suits	"	18.75
"	22.50 Suits	"	17 00
"	20.00 Suits	"	15.00
"	18.00 Suits	"	13.50
"	16.50 Suits	"	12.50
"	15.00 Suits	"	11.25
"	12.50 Suits	"	9.50
"	10.00 Suits	"	7.50

ALL OVERCOATS REDUCED AS ABOVE.

One Lot of Left Over Suits from our last sale, all prices, your choece, $4.00

All Boy's Suits 1-4 off. One lot of Sweaters, at HALF PRICE—50 per cent off.

Remember these prices are for Spot Cash only—No Memorandums—No Approvals.

If You Have Ever attended one of our Reduction Clearance Sales, you know what these prices mean. If you have never attended one, better investigate, it will pay you to buy and lay aside for future wear.

Leftwich, LeGrand & Watts,

——ONE (REASONABLE) PRICE——

CLOTHIERS, HATS and SHOES

820 MAIN STREET, ... LYNCHBURG, VA.

MAIL ORDERS GIVEN SPECIAL ATTENTION.

A Mineral Water that Defies Drugs

NATURE'S GREAT BLOOD TONIC

The recent drug exposures in this Country have proven to all that deadly poisons and stimulants lurk in many Patent Medicines. You never know when you might be taking some of that class.

Nature has made ample provision for restoring vigor and vitality to humanity, and the public, as well as doctors, resort to Natural Remedies, when all others have failed.

Are you troubled with **Dyspepsia, Nervousness, Malaria, Kidney or Bladder Trouble, Chronic Diarrhoea or Dysentery,** and above all, that dreadful disease **Scrofula,** which has almost baffled human skill, or **Diseases peculiar to Females?**

Piedmont-Bedford Concentrated Iron & Alum Water

Is Nature's Remedy for Nature's Ills. Yes, when you consider that disease comes from impoverished or run down conditions of the system, this Natural Mineral Water furnishes the system what it needs.

The analysis of this Water, shown on the bottle, tells you what **Nature thinks you should take when sick,** and the doctor who reads it will agree.

Do you think the grouping together in this Water of 17 different minerals, which are recognized by medical writers as **most powerful blood tonics,** could have been accidental? Reason answers, NO!

An 18-oz bottle of Piedmont-Bedford Concentrated Iron and Alum water contains all the minerals of 25 gallons of the average natural water—Then **why buy a barrel of water when you can get a bottle of minerals at the trivial cost of one dollar.** The dose is a teaspoonful in a glass of your own spring water.

How this Water acts upon the system is not clearly known. It is judged mainly by its works. It has cured all the diseases numerated above, and many more, evidently through its action as a powerful **BLOOD TONIC.**

We have many valuable certificates, which we will be glad to mail, if you are interested.

J. M. ECHOLS CO., Lynchburg, Va.

J. M. ECHOLS CO., Lynchburg, Va.
Sold and Guaranteed by
APPOMATTOX DRUG CO., Appomattox, Va.

Buy Yourself a Home while our lands are cheap. Come to see me: small cash payment required. Call for big list of Farms.

A. H. CLEMENT.
west Appomattox, Va.

100 Phonographs Free.

Given to introduce the New German Machine in America. Plays equal to any $25.00 machine Send names of five families who have no a Phonograph and I will help you get this Phonograph free. Conditions and full particulars by return mail. Complete line of everything musical, Pianos, sheet music, Victor, Columbia, Edison Phonographs and records.

J. B. OGDEN 720 Main St. Lynchburg, Va.

A. Bledsoe Clement local agent, Appomattox, Va.

THE TIMES.

WEDNESDAY, FEB. 19, 1908.

We are sorry to say Mrs. Mary Wooldridge is sick.

Look at the advertisement of [illegible]arus & Goodman.

Next Saturday is a legal holiday—Washington's birthday.

W. T. Morrisette advertises his personal property for sale.

Shearer Bros. and Franklin have a new advertisement in this issue.

Miss Mabel Matthews, of Lynchburg is visiting her aunt, Mrs. L. [illegible]ay.

Miss Susie Forbes, of Lynchburg, spent Sunday with her aunt, Mrs. [illegible] Hancock here.

Miss Clara Ford, of Hixburg, is visiting relatives here and at the Old Courthouse.

Mr. B. L. Jordan, of Pamplin City was in our town on business last week.

Mrs. Bell and Mr. Eddie Bell, of Lynchburg have returned home, after visiting relatives here.

Mr. J. E. Childers sold at the warehouse here last week his tobacco at $6.75 to $16.50.

Mrs. Mason, of Rice's Depot, visited her sister, Mrs. Walter Hancock here, last Sunday.

Miss Willie Stanley, of Blackstone Institute, spent several days at her home here last week.

Mrs. M. F. Taylor has returned from a visit of several weeks to friends and relatives in Richmond.

The tobacco market is getting [illegible] it here. The offerings Monday were large and the prices satisfactory.

An old colored man informed us a few days ago that the roads out in his neighborhood were almost impossible."

Our roads are in a shameful condition. Our farmers ought to devise some better means for working them and stop the waste of their money.

Mrs. Annie Elliott, of Lynchburg, is visiting her aunt, Mrs. [illegible] Wooldridge. Mrs. Elliott [illegible] lately undergone a serious operation.

Our town shows no more pride in its streets and sidewalks than our farmers do over their roads. Can't we lets show some signs of life and push. Can't some one give us [illegible] to work on?

We call attention to the change in the advertisement of the Fleenor Furniture Company. They have two stores now in Lynchburg, with one of the largest and best displays in the State of Virginia.

It makes no difference what it is you will see A. H. Clement, and if the price right, he will sell it. [illegible] or public sales arranged for [illegible].

A. H. CLEMENT,
Appomattox, Va.

Mrs. Namie Schaubach, of Nor[illegible], is with her mother, Mrs. J. [illegible] Tanner, who continues [illegible]. Mrs. Schaubach, who is also a daughter of Mrs Tanner, returned to her home in Crewe, after being with her mother for some time.

Mr. Warren A. Bryant and Miss [illegible] G. Rush will be married this [illegible] at Bethel church in Buckingham. These young Buckingham people are expected to locate in Appomattox, where they will reside permanently. Mr. T. H. Stanley, [illegible] of the groom, accompanied [illegible] to Lynchburg Monday.

[illegible] William J. Carper, one of the best known residents of Lynchburg, died in that city yesterday at the home of his brother-in-law, Mr. [illegible] Beasley. He was stricken with paralysis on Monday and was [illegible] home. His wife was on a visit to her sister, Mrs. Henry Jennings, of Appomattox county, and did not reach the bed side of her husband several hours after his death.

[illegible] Wooldridge had his usual birthday party at his home here Friday, the 14th. A spread was made for all his children and grandchildren and great grandchildren. It was a most pleasant [illegible] and his 77th birthday was [illegible] as many of its predecessors. [illegible] is rather a remarkable coincidence that the four brothers, [illegible], Benjamin, Simon and Edward, served through the war as soldiers without receiving a [illegible] and are all today hale and [illegible]. Long live these warriors.

How is this morning for groundhog weather?

Mrs. J. C. Davidson, of Appomattox, is the guest of Mrs. J. Calvin Moss.—Lynchburg News.

The ladies of the Presbyterian church will have an oyster supper at the Hotel Virginia next Friday night.

Last Monday night at the home of the Misses Caldwell near here, a very unique and enjoyable Valentine Party was held, it having been postponed from Friday night on account of the inclemency of the weather. The guests were met by little Miss Lucile Caldwell, who represented Cupid, assisted by Master Otway O'Brien. The house was beautifully decorated in red and green. Interesting games were played, among them, "Piercing the heart," "Leap Year Proposals," etc. Supper was announced at 10:30 o'clock. On leaving the dining room Cupid presented each with a heart, on which was written their fortune.

Manteo Personals.

Mr. A. H. Wilkins, of Lynchburg paid a visit to Oak Lawn.

Misses Florence and Mary Morris are in Lynchburg this week.

Mr. Walter Zundee, of [illegible]ellvemon Pa., was the guest of Miss F. H. Morris last week.

Miss Ida Morris has been very sick with grippe but is some better now.

Messrs Oscar Barnett and Lacy Morris, of Albemarle, were the guests of the Misses Morris last week.

Miss E. P. Morris is now visiting relatives in Baltimore.

Mr. Garland Morris spent last week at Schuyler.

Died Near Concord.

Mrs. Mary Franklin, wife of Dr. David Franklin, died at her home near Concord on last Thursday after a long and painful illness, aged 45 years. She was a member of Concord Methodist church. She was buried at Dickerson's cemetery near Concord. She is survived by her husband and nine children also by her mother, Mrs. Susan Rector, two sisters, Mrs James Carson and Mrs. Charles Caldwell, of Concord, and two brothers, Messrs John and Alfred Rector, of Missouri.

You May Not Need It Now.

Here is a simple home-made mixtures as given by an eminent authority on Kidney diseases, who makes the statement in a New York daily newspaper, that it will relieve almost any case of Kidney trouble if taken before the stage of Bright's disease. He states that such symptoms as lame back, pain in the side, frequent desiie to urinate, especially at night. painful and discolored urination, are readily overcome. Here is the receipt, try it:

Fluid Extract Dandelion, one-half eunce; Compound Kargon, one ounce; Compound Syrup Sarsaparilla, three onnces. Take a teaspoonful after each meal and at bedtime.

A well known druggist here in town is authority that these ingredients are all harmless and easily mixed at home by shaking well in a bottle. This mixture has a peculiar healing and soothing effect upon the entire Kidney and Urinary structure, and often overcomes the worst forms of Rheumatism in just a little while. This mixture is said to remove all blood disorders and cure the Rheumatism by forcing the Kidneys to filter and strain from the blood and system all uric acid and foul, decomposed waste matter, which causes these afflictions. Try it if you arn't well. Save the prescription.

A Spanish policeman recently arrested King Alfonso as a suspicious character, and it is doubtful whether there is a more lady like monarch in all Europe.

Personal, New Store.

Editor A. and B. TIMES:

I wish to say that while I feel honored to have the authorship of the sweet little poem, which appeared in last week's issue and the letters from New Store attributed to me, I feel that it is not quite honest to accept the praise and congratulations of so many of my friends when I am not entitled to it. I have not the slightest idea who the author is.

Very respectfully,
ANNIE PAGE JONES.

Death of M. D. Gannaway.

Mr. M. D. Gannaway, one of the oldest citizens of our community, died Tuesday at his home near Sheppards and was buried at the family grave yard this evening. Mr. A. W. Carson, of Appomattox county, who married a niece of Mr Gannaway, was with him for several days before his death.

Deafness cannot be Cured.

by local applications, as they cannot reach the disease portion of the ear. Ttere is only one way to cure deafness, and that is by constitutional remedies. Deafness is caused by an inflamed condition of the mucouslining of the Eustachian Tube. When this tube is inflamed you have a rumbling sound or imperfect hearing, and when it is entierly closed Deafness is the result, and unless the inflammation can be taken out and this tube restored to its norma condition, hearing will be destreyed forever; nine sases out of ten are caused by Catarrh, which is nothing but an inflamed condition of the mucous surfaces.

We will give One Hundred Dolars for any case of Deafness (caused by catarrh) that can not be cured by Hall's Catarrh Cure. Send for circulars free.

F. J. CHENEY & CO., Toledo, O.
Sold by Druggists, 75c.
Take Hall's Family Pills for constipation.

For Sale.

I will offer for sale at public auction my household and kitchen furniture on February 22nd at 10:30 a. m., 1908.

W. T. MORRISETTE
Evergreen, Va.

Post Cards.

Send us 25 cents, and we will send you the best selection of Post Cards you ever saw. Money refunded if not satisfactory. Address

Appomattox Post Card Co.
Appomattox, Va.

BIG CLUB OFFER.

Spare Moments	
Dress Making at Home	.50
Mother's Magazine	.50
A, and B. TIMES	1.00
Total value	$2.50

The three Magazines and the A, and B, TIMES all sent to same address for $1.00.

The biggest value ever offered.

No. 25.	325 Acres.	$10,000.

This is certainly a hamdsome property, fronting, as it does, along the main street of a thriving little town on R. R., with the best school, church, telephone and telegraph advantages; the land is nice and smooth, finely watered, orchard and every necessary outhouse, all in perfect condition; 100 acres of the farm is probably under cultivation. There are three residences on the place, two of them are comfortable tenant houses, with chimneys at each end, containing four rooms each. The main residence is one of the best in this section of Virginia, constructed of the very best material and contains 9 rooms; it sets in a beautiful grove and the lawn and situation are simply lovely. The scenery and surroundings charm the eyes of lovers of nature. It is the cheapest property of the kind in the state. $10,000 would be cheap for it

No. 184. HOTEL PROPERTY. $2,500

This is a splendid hotel proposition or would make a fine residence for a family who desires to live in town and run a farm or other business. The house is in perfect repair, admirably located; doing a good business; contains 15 rooms and every convenience; it is situated in one of the busiest towns along the N. & W. Ry.; it s a great bargain at this figure.

No. 22. 1508

This is one of the very best small farms in this section of Virginia; one hundred acres stand in grass at this time; it is in the pick of a large estate and whoever secures it will get a productive and highly improve farm. It is worth at least $20 per acre. About 25 acres remain in timber, and practically all of the rest of the farm is under cultivation. It is smooth and free of stones, conveniently located to schools, churches, post office, stores, etc.

There are no buildings on the place. Good timber and saw mills are near at hand and buildings caa be easily constructed at a small cost. The survey of the Appomattox and Charlotte Railway passes through the property. It is twelve miles of Pamplin City, N. & W. Ry., and seven miles to the Tidewater R. R. It is well watered and would certainly make a fine home for some one.

Remember this farm is in a high state of cultivation and is not worn out, and the purchaser who locates upon it can go right ahead making money the first year he farms it. We do not hesitate to say that it is a bargain.

No. 29. 75 Acres. $15,000.00

This handsome estate lies within one and one-half miles of a prosperous city, and within a few hour's ride of the National Capital. Everything about the premises is in splendid order and is practically new, and made of the best material and best workmanship.

The land is not rough; it is smooth and stands as to cultivation about as follows:

10 acres in corn.
30 acres in grass.
10 acres in truck garden.
5 acres in lawn and garden, and fruit.
The residue of the place is wood.

The land is very rich and fertile and is easily tilled, free of stones and washed places. There are one hundred acres adjoining which may be purchased at $100 per acre.

Every field on the place is watered by running streams—three branches, besides several bold springs.

THE BUILDINGS.—No. 1. This is a handsome brick building with slate roof; steam heat; hot and cold water on both floors; actylene gas; 14 rooms and cellar and two bath rooms.

No. 2. This is a frame building. Hot and cold water on first floor. Beautiful lawn and fine view of surrounding country; 7 rooms.

No. 3. Frame servant's house of four rooms.

No. 4. Large barn, shedded on three sides; two stories; room for 8 horses and six cows.

No. 5. Carriage house, poultry house, also meat house, &c.

This would make one of the handsomest country homes in the state; or would make a home for some club or order, or school.

If interested write for views and photos of the buildings and plantation, which will be sent to responsible parties only.

Healthy location: telephone, every convenience wished for. Less than two miles to important city, several R. R's.

No. 179. 200 Acres. $1,500

This farm lies about 5 miles from station, on R. F. D. and main road. Contains mill site; 150 acres in pine timber: 50 acres in cultivation. Orchard; well-watered; fine community and convenient fo churches, etc. Good residence of five rooms. Stable, corn crib, barns, etc. It is offered to wind up the estate.

No. 188. Store house and dwelling combined, in thriving town, lot 80x120, on Main street, 5 room exclusive of store room. Lot also adjoins R. R. a station Price $1500.

No. 27. 700 Acres. $8 per acre

This is one of the old estates of Prince Edward county; lies within six miles of station; two other railroads surveyed within 3 miles of farm; there is some rough land on the farm, but as a whole it is comparatively smooth; the place has been in the hands of tenants for years and presents a bad appearance, but in the hands of a farmer would soon be a fine farm: it is within 5 miles of Hampden-Sidney College and 7 of Farmville, Va. which places afford a good market; the land is assessed at $5 per acre, which indicates a value of at least $10 per acre; the residence is a frame building with 8 rooms.

No 23—150 Acres—$1200 This is one of the best small farms in Virginia. 100 acres now in grass, 25 acres in good oak timber. A nice smooth farm, easily worked and in a high state of cultivation. Fine community of good people, churches, schools, stores, telephones &c. 12 miles from two railroads, 7 from another and one is surveyed through farm. Well watered. Other small farms in same neighborhood at $10 per acre. There is none better than this one. No buildings on place.

No. 245. 400 Acres. $6,000

This is a very pretty old plantation over looking the famous James River Valley for miles, situated between Lynchburg and Richmond. Fronts on River. 50 acres fine low grounds, 200 acres in fairly good hardwood timber; orchard; fine fishing and hunting; boating, &c.; only a few minutes to station; 200 acres under cultivation and pasturage; well watered and fairly fenced; 8 room residence, slate roof, in beautiful situation, good repair; also residence on lawn containing 6 rooms; large slate-roof barn containiug 16 stalls; 3 other houses on the place.

Parties interested in an old Virginia platation should write for full information. Unless you have the money and are really interested it would be useless to begin negotions.

No. 199. HOTEL. $5,000.

This property is very conveniently locatet only a few steps from Depot; prominend town, banks, newspapers, churches, schools, &c. The home is 3 stories, brick and frame, containing eleven rooms, with porches and out-houses. There is also a neat 3 room cottage on this property on the lawn of the hotel property. This is best located lot in the town, and is valuable business property. The terms are cash, but financial arrangements can be made.

A. H. Clement
Appomattox, Va.

The Way to Reach Baltimore

The North and East; the popular York River Route. Winter schedule: Leave Richmond 4:30 p m, Mondays, Wednesdays and Fridays. due in Baltimore early following morning. Low rate one way and round trip tickets to Baltimore, Philadelphis and New York. It is the way to make the trip.

Lynchburg, Virginia

BIG OFFER!

Spare Moments (monthly magazine)	50
Dress Making at home (monthly magazine)	.50
The Mother's Magizine (monthly)	.50
APPOMATTOX AND BUCKINGHAM TIMES	$1.00
Total	$2.50

OUR OFFER.

We will send all the magazines and the APPOMATTOX AND BUCKINGHAM TIMES for one year to one address for ONE DOLLAR. Under this offer you get a value of $2.50 for $1.00. Strictly in advance.

Old subscribers may take advantage of the offer too by paying up back dues. See the label on your paper and send enough to pay you up in advance, but send no fractions of a dollar.

Take this offer as quick as you can.

Address,
THE TIMES
Appomattox, Va.

The Right Road

To Florida, Cuba, Texas, Mexico, Arizona, California and Pacific Coast points Southern Railway. Low rates, convenient schedules, through trains, dining cars, drawing-room Pullmans

Announcement.

We have opened a branch store, Nos 506-8 Main St., where in addition to a full line of new goods, we will carry Second-hand goods.

The two stores gives us nearly 50,000 square feet floor space and we have one of the largest and best displays in the State of Virginia. Special February sale of odd pieces.

Freight prepaid on purchases ovre $10.00.

Fleenor Furniture Co

N. & W. R. R. Norfolk and Western R.R

Schedule in Effect

JAN 12 1908.

Leave Appomattox, Virginia

WESTBOUND.

No. 3. 1.23 p. m. For Roanoke, Bluefield, Kenova, Columbus and Chicago. Pullman Sleeper to Columbus; Cafe Car. Also for Radford, Pulaski, Bristol, Knoxville, Chattanooga, and intermediate points.

No. 15, 1:54 a. m. For Radford, Pulaski, Bristol and beyond. Also for Bluefield and Pocahontas. Also for all stations Winston-Salem Division via Roanoke. Pullman Sleeper to Bristol, Roanoke to Toledo.

No. 41 (Washington and Chattanooga limited) Leaves Lynchburg 3:55 a. m. for Bristol, and the South. Pullman Sleepers to New Orleans and Memphis. Cafe Dining Cars.

No. 5, 4:14 p. m. Roanoke Express, daily for Lynchburg and Roanoke.

EASTBOUND.

No. 4, 4:34 p. m. For Farmville, Petersburg, Norfolk, and intermediate points. Connects at Petersburg for Richmond. Pullman Parlor Car Sleeper to Norfolk.

No. 16 3:45 a. m. For Petersburg, Norfolk, Richmond and intermediate stations. Pullman sleepers to Norfolk and Richmond

No. 6, 9:37 a. m. Roanoke Express, daily, for Farmville, Petersburg, Richmond, and Norfolk.

For further information apply to agent N & W. Ry., or

W B. BEVILL, Gen. Pass. Agt.
M. F. BRAGG, Trav. Pass. Agt
Roanoke, Va.

VISIT **BURFORD'S,**

Lynchburg's Bargain Store for Dry Goods, Shoes, Millinery, Ladies Cloaks, Suits and Skirts. We sell cheaper than credit houses.

O. G. BURFORD,
920 Main St., LYNCHBURG, VA.

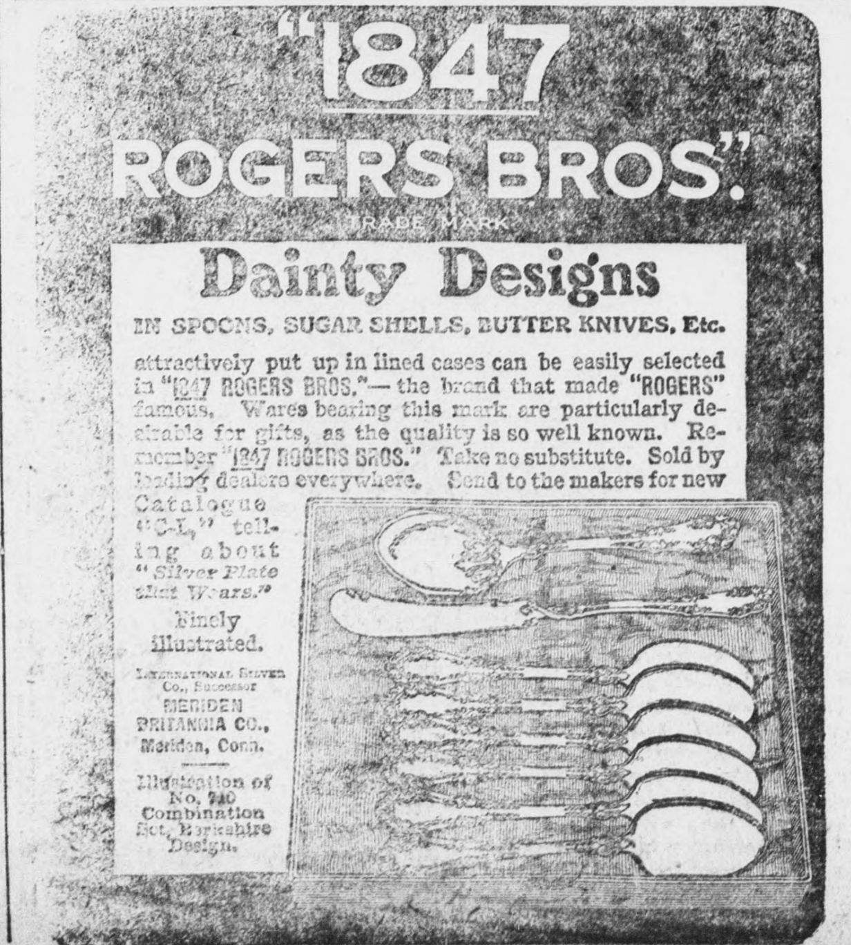

"1847 ROGERS BROS."
TRADE MARK

Dainty Designs

IN SPOONS, SUGAR SHELLS, BUTTER KNIVES, Etc.

attractively put up in lined cases can be easily selected in "1847 ROGERS BROS."—the brand that made "ROGERS" famous. Wares bearing this mark are particularly desirable for gifts, as the quality is so well known. Remember "1847 ROGERS BROS." Take no substitute. Sold by leading dealers everywhere. Send to the makers for new Catalogue "C-L," telling about "Silver Plate that Wears." Finely illustrated.

INTERNATIONAL SILVER Co., Successor
MERIDEN BRITANNIA CO., Meriden, Conn.

Illustration of No. 710 Combination Set, Berkshire Design.

Insurance---

If you will call or write this office, we will tell you about the most

Liberal Fire Policy

in existence. We represent the best companies doing business in the State, with assets over

SIX MILLION DOLLARS.

Drop in or write us.

Times Insurance Agency,
Appomattox, V

Southern Railway Schedules.

N. B. Following schedule figures published only as information and are not guaranteed.

Southbound: Trains leave Lynchburg.

3.20 A M. No. 33: For Charlotte, Columbia, Augusta, Pullmans, day coaches and dining cars.
4:20 A M. No. 37. Solid pullman train to Atlanta, New Orleans, the South and Southwest.
8.50 A M. No. 19: Local to Danville and Charlotte, connecting at Greensboro for points east and west thereof.
2.05 P M. No. 9: Local to Danville.
2.20 P M. No. 35: To Atlanta, New Orleans, the South and Southwest.
4.15 P M. No. 29: Jacksonville Limited. All Florida points.
9.05 P M. No. 39: To Atlanta and the South.

NORTHBOUND

Trains leave Lynchburg:

No. 34, 2.00 A M. No. 42, 3,10 A M. No. 38, 3.45 A M. No. 40, 8:40 A M. No. 10, 9:48 A M. No. 44, 1:40 P M. No. 36, 5:40 P M. No. 30, 6:10 P M, all for Washington, D. C. and the North. 7:15 P M, No. 20: Local for Charlottesville. All through trains carry pullmans and Southern Railway dining cars.

Trains leave Richmond, Va. for all points south, as follows: 7:00 A M, 11:15 A M and 11:30 P M.

C. W. WESTBURY, D. P. A., 920 E Main St, Richmond, Va.
C. H. ACKERT, V-P and Gen Mgr.
S. H. HARDWICK, Pass Traf Mgr.
W H TAYLOE, G P A. Washington, D C.

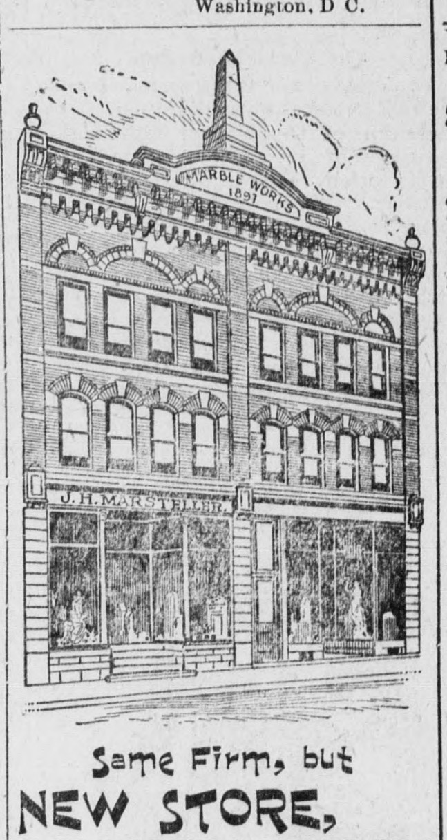

Same Firm, but NEW STORE, NEW STOCK

One of the Largest and Best Equipped Plants in the South for . . . .

Monuments,
Tomb Stones,
Iron Fencing,
Mantels, Tile,
Grates and
Granolithic Work

Address A. S. WOOLRIDGE,
West Appomattox, Va.

Agent for Roanoke City Marble and Mantle Works.

It Shouldn't be Hard

For you to decide where to buy your clothing. Ours is the only store in Lynchburg selling clothes strictly for cash and not calling on you to help pay book keepers, collectors and bad debts.

We Make It Easy

By our One Price method for you to get one hundred cents worth for every dollar spent with us, and then we are not here today and gone tomorrow, but we are here every day and resdy to make good anything gone wrong.

SHEARER BROS. & FRANKLIN
Wholesale and Retail Clothiers & Furnishers
922 MAIN STREET, - - LYNCHBURG, VA.
ONE PRICE—CASH ONLY

Bargains Cheaper than anywhere else in all heavy dress goods and underwear, Men's and Boys' suits and pants, also a lot of heavy corduroy pants at big discount. Men's heavy work coats at wholesale price. Men's Sweaters at 39 cents. Men's Gum and Felt Boots, snag proof, $2.25. All of the above new goods. We have a few odds and ends, but no old goods to push off on our customers. We sell cheaper than others.

Purdum & Caldwell.

H. C. BABCOCK T. W. MOSES

Appomattox Warehouse

Opened up brisk on Monday the 6th. All types were well represented and the prices obtained or the weed were very satisfactory. We now have four regular buyers and with the assurance we now have before us we see no reason why farmers should not give us their full patronage. Sales every day except Saturday. Come to the Appomattox Warehouse and save expenses, save distance, be happy and make us happy. Yours to please,

BABCOCK & MOSES, Propietors.
APPOMATTOX, VA

S. B. RUCKER Sr. W. P. BASS

RUCKER CLARKE TOBACCO Co -FARMERS WAREHOUSE

FEBRUARY

D. M.	Day of Week	Farmers' Break Day s
1	Saturday	
2	Sunday	
3	Monday	1
4	Tuesday	2
5	Wednesday	1
6	Thursday	2
7	Friday	1
8	Saturday	
9	SUNDAY	
10	Monday	2
11	Tuesday	1
12	Wednesday	2
13	Thursday	1
14	Friday	2
15	Saturday	
16	SUNDAY	
17	Monday	1
18	Tuesday	2
19	Wednesday	1
20	Thursday	2
21	Friday	1
22	Saturday	
23	SUNDAY	
24	Monday	2
25	Tuesday	1
26	Woenesday	2
27	Thursday	1
28	Friday	2
29	Saturday	

LYNCHBURG, VA.

HOUSE OPEN DAY and NIGHT.

Best Accomadations in the City.

Your tobacco not Walked or Trampled on.

All on one floor.

See our Break Days

POCAHONTAS GUANO

This celebrated brand of Guano is a recognized standard by all planters as the best goods for plants and all crops.

The following brands in stock:

Pocahontas Special, Mohawk King,
Apex, (farmers favorite) Old Chief,
Banner, Champion.

For Sale by

Purdum & Caldwell,
Appomattox, Virginia.

READY FOR BUSINESS.

Planter's Warehouse, Pamplin City, Va.

Planter's Warehouse, the New Warehouse at Pamplins is now open and solicits the patronage of the tobacco growers generally.

Good lights, good sales floor, good accomodations, good buyers, good order. Bring us your tobacco; polite attention, correct dealings and highest market price. Hoping to have your tobacco to sell.

Respectfully,
THOS. R. PUGH, Manager.